

SLATE™

Slate is a new, standalone operations management solution that meets the needs of all sizes of departments and agencies. Slate will optimize and streamline your operations and can also be integrated with ImageTrend Elite™ for seamless, bidirectional updates.

Powerful, Flexible Scheduling

Engineered for flexibility, Slate does not limit you to one profile or just a few workflows. Multiple schedule types and sub-groups can be utilized in a single solution with workflows that are defined by your department. You get unlimited:

- Time off requests
- Shift Trades
- Work Requirements
- Work Conditions
- Seniority Lists
- Fill Rules

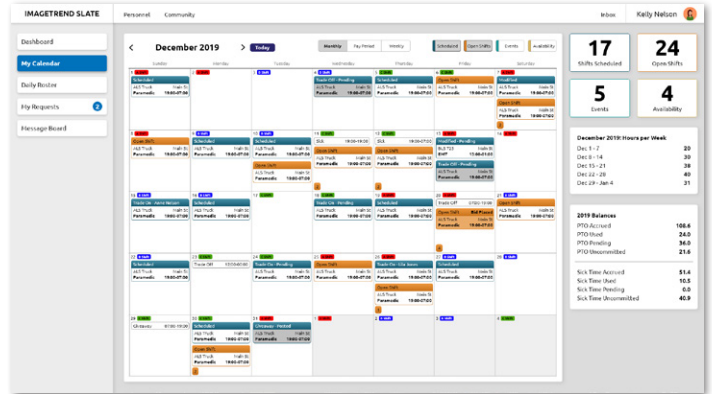

Advanced Certification Tracking

Ensure your personnel have valid certifications and licensing before being assigned to a shift. Slate issues advanced warning of upcoming renewal or expiration dates to both you and your crews. Position templates can be assigned to personnel to aid in tracking of certifications and licenses and rapid association of new or promoted personnel to a role.

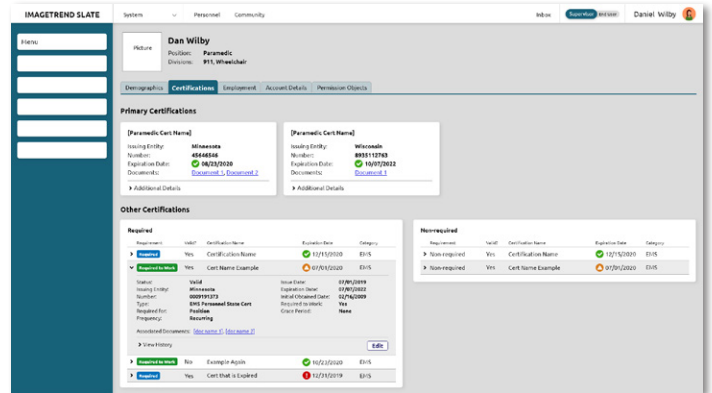

Intelligent Suggestions

Slate's built-in Artificial Intelligence (AI) monitors for upcoming certification expirations and can recommend changes to your schedule before staffing is negatively affected.



— **IMAGETREND®** —

SLATE™

Standalone or Integrated with Elite

Slate is an ImageTrend-hosted solution that can either integrate with ImageTrend Elite or work independently. Elite and Slate also feature a unique bi-directional integration, which means you'll enjoy a single sign-on experience with vehicles and other information automatically populating in Slate from Elite. This streamlines implementation and makes it easier to rapidly deploy.

Works with Aware™ App

End users can view and manage their schedules from their own smartphone too, using ImageTrend Aware – a mobile app that is included with Slate. With optional Slate text/SMS, you will also have the ability to send individual or bulk text/SMS notifications and alerts to personnel.

Easy to Use

Slate's intuitive design makes it easy for either administrators or end users to learn and manage their schedules quickly. Proprietary roster-building templates eliminate redundancy while maintaining flexibility. Easily transform and modernize your operations.

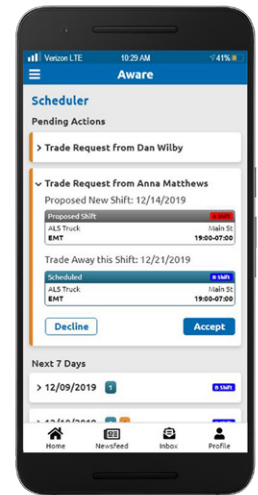

— **IMAGETREND®** —
CONNECT

**Join us at our annual
Connect User Conference!**

Connect with industry leaders and peers nationwide.
More information: www.ImageTrend.com/Connect

For more information contact
ask@imagetrend.com